

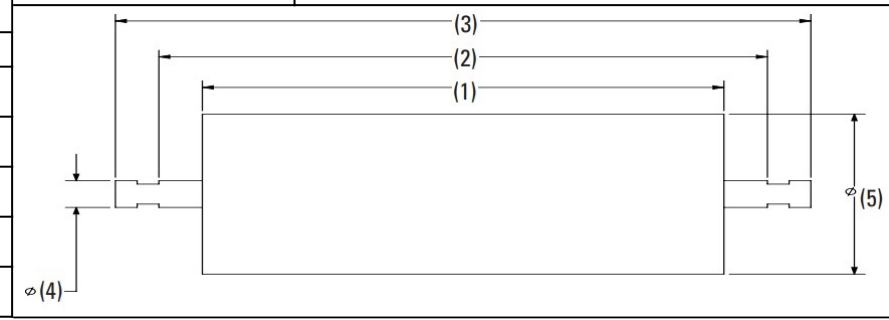

REQUEST ORDER:	2526	SITE CONTACT NAME:	NSM - Silver Bay	Are you sending in a roll for measurement?	<input type="radio"/> Yes <input checked="" type="radio"/> No
DISTRIBUTOR:	QCS - VaMN	SITE NUMBER:	N/A	Do you need rolls back?	<input type="radio"/> Yes <input checked="" type="radio"/> No
SITE:	North Shore Mine - Silver Bay	ROLL PERFORMANCE INTEREST:	If yes, where?		
CONVEYOR NUMBER:	42	<input checked="" type="checkbox"/> WEAR LIFE	<input type="checkbox"/> NOISE		
ROLL MANUFACTURER:	Link Belt	<input checked="" type="checkbox"/> WEIGHT	<input type="checkbox"/> RECYCLABILITY		
FRAME MANUFACTURER:	Link Belt	<input type="checkbox"/> POWER CONSUMPTION	<input type="checkbox"/> CORROSION		
BELT WIDTH:	IN. 48 MM	ROLL LOCATION: (Select one)			
BELT SPEED:	N/A	<input type="radio"/> EQUAL TROUGH <input type="radio"/> CENTER TROUGH <input type="radio"/> WING TROUGH <input checked="" type="radio"/> FLAT RETURN <input type="radio"/> VEE RETURN			
TONS PER HOUR:	N/A	ROLL CEMA RATING: (Select one)			
ROLLER DIMENSIONS:		<input type="radio"/> B <input type="radio"/> C <input checked="" type="radio"/> D <input type="radio"/> E <input type="radio"/> F			
INCHES	MILLIMETERS	FRAME TROUGHING ANGLE: (Select one)			
1 50.630	1286.002	<input type="radio"/> 20% <input type="radio"/> 35% <input type="radio"/> 45% <input type="radio"/> OTHER			
2 50.880	1292.352	ROLLER OPERATING TEMPERATURE RANGE			
3 51.880	1317.752	<input type="radio"/> Less than -22°F (-30°C) <input checked="" type="radio"/> Between -22°F (-30°C) and 140°F (60°C) <input type="radio"/> Above 140°F (60°C)			
4 .750	19.05	SPACING BETWEEN FRAMES			
5 6.00	152.4	N/A			
MATERIAL CONVEYED		N/A			
LENGTH OF TRIAL/TEST		N/A		ROLL QUANTITY	50



SHAFT END DETAILS—TYPE: (Select one)				
<input type="radio"/> A <input checked="" type="radio"/> B <input type="radio"/> C <input type="radio"/> D <input type="radio"/> F <input type="radio"/> G <input type="radio"/> H <input type="radio"/> J <input type="radio"/> K <input type="radio"/> L				
DIMENSIONS	INCHES	MILLIMETERS		
F				
G				
H				
I				
J				
TYPE—A			TYPE—D	
TYPE—F			TYPE—J	
TYPE—B			TYPE—K	
TYPE—G			TYPE—L	
TYPE—C			TYPE—H	
NOTES				